

1ST Eb ALTO SAX

8/5 (50)

MEDIUM SWING (♩=116)

WOODY'S GOLD STAR

composed & arranged by John Fedchock

IF NO FLUTE
TACIT

(5) FLUTE-8VA (SOLO W/TRPT)

4

TO ALTO

ALTO (UNIS.)

LEAD (TPT. SOLO) (37) PLAY 1ST X ONLY

1st Alto

2a

(59)

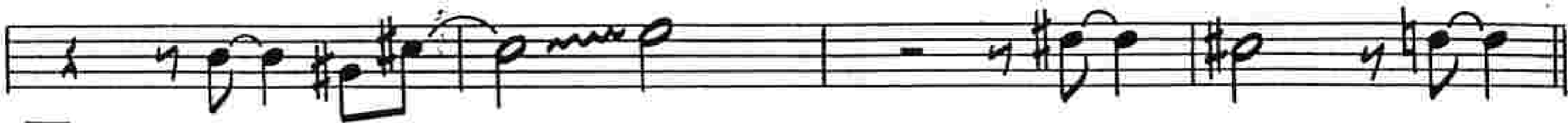
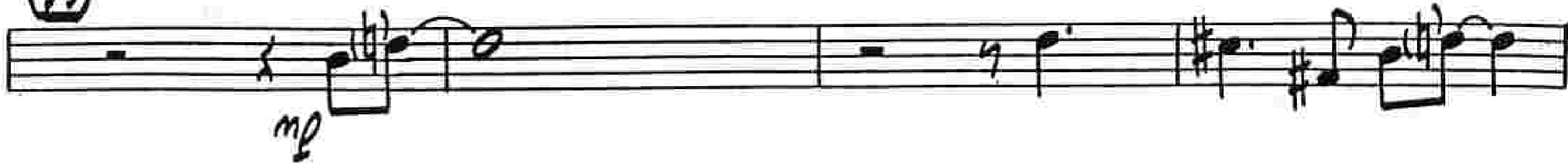

(61)

(69)

SOLO (FLUGEL LEAD)

7

(77)

(85)

2

(93)

(101)

TENOR SAX SOLO)

UNIS.

ENS.

1st ALTO

m 3 u

sub mp

2ND Eb ALTO SAX

WOODY'S GOLD STAR

composed & arranged
by John Fedchock

MEDIUM SWING (♩ = 116)

4 (5) 8 (13) 7 UNIS. LEAD

(21) 2 UNIS.

(29)

(41) (TRP. SOLO)

(37) PLAY 1ST X ONLY 7 (45) 8

(53) mp

(61) 2

2nd Eb ALTO

Woody's Gold Star ~ 2nd

69

7

77

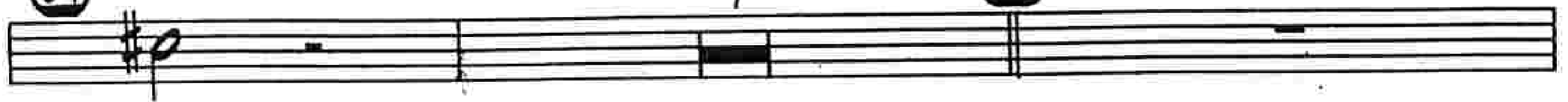

SOLO (FLUGEL LEAD)

85

2

93

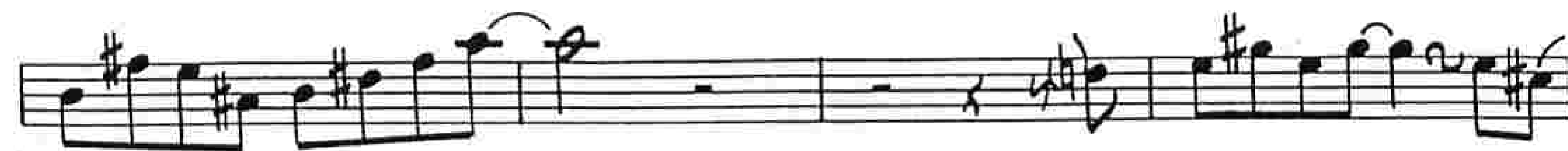

101

UNIS.

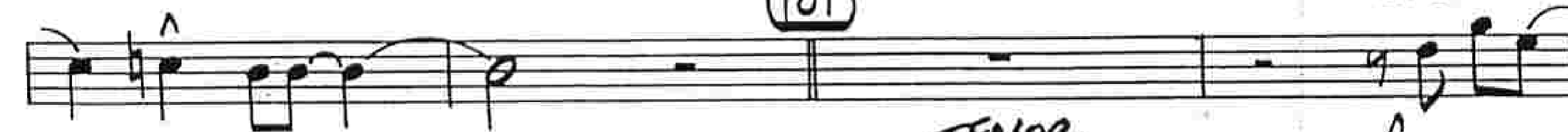

ENS.

TENOR
SAX SOLO

109

Woody's Gold Star

3

2nd AHTD

3

117

8

125

8

133

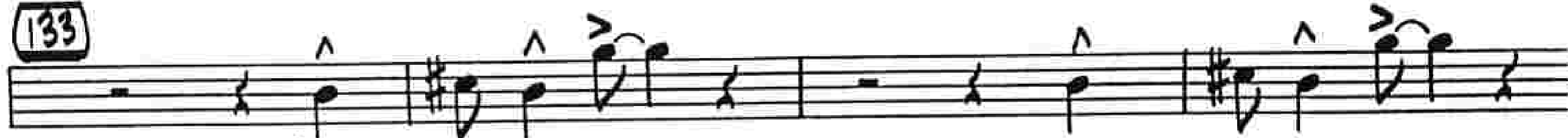

141

3

149

157

SUB MP

1ST B♭ TENOR SAX

WOODY'S GOLD STAR

composed & arranged
by John Fedchock

MEDIUM SWING (♩ = 116)

Read Added Page 5 thru 20

4 (5) 8 (13) 7

(21) 2 UNIS.

(29)

(TRPT. SOLO)

(37) PLAY 1ST X ONLY

7 (45) 8

(53) mp

(61) 2

1st Bb Power

m2 ~ Woody's Gold Star

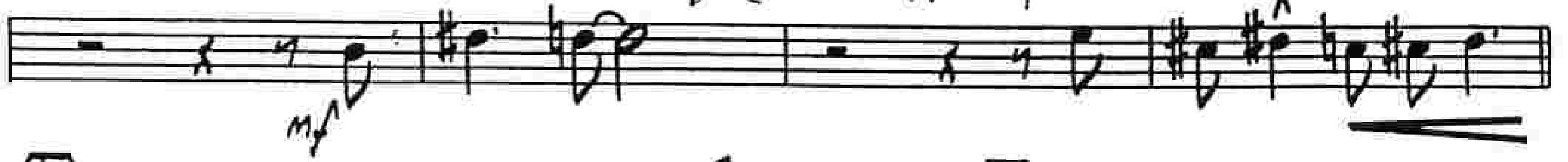

(69)

7

(77)

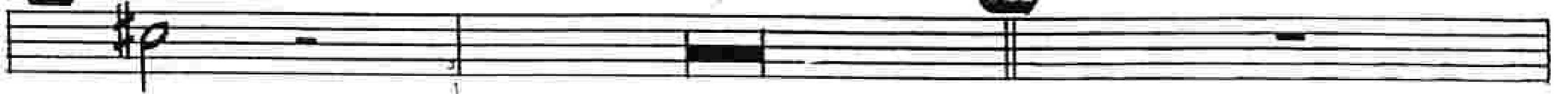

SOLI (FLUGEL LEAD)

(85)

2

(93)

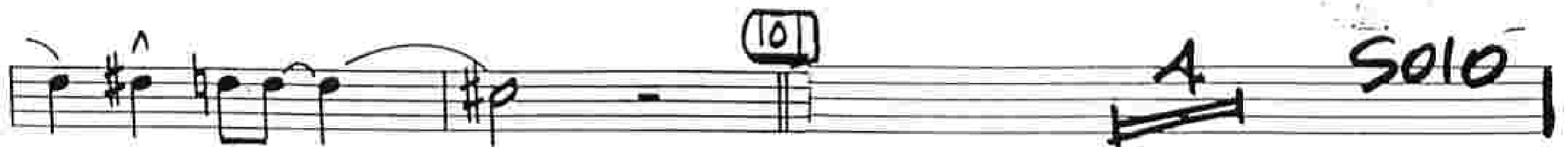
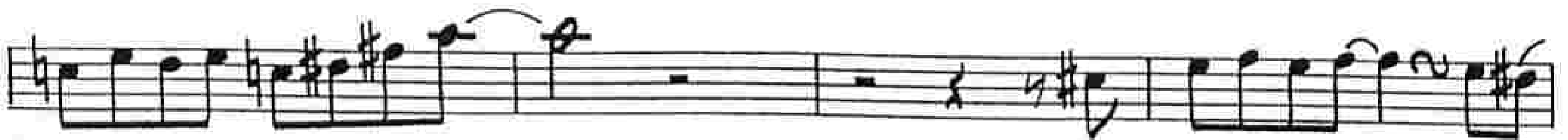

(10)

A

SOLO

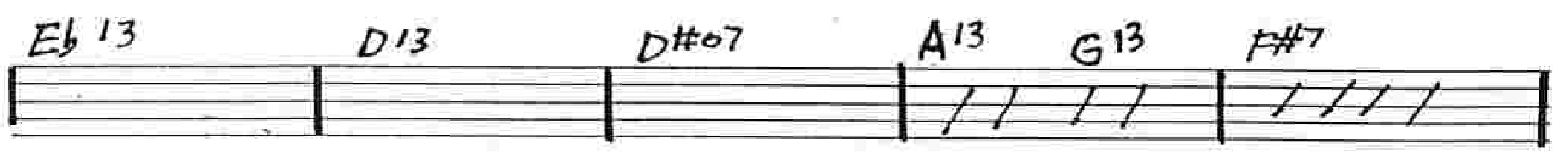

1st Bb Tenor

3

Woody's Gold Star

B7 E7 A7 117 A7 G7 F#7 B7 E7 A7

A7 G7 F#7 B7 E7 125 A7 Eb7

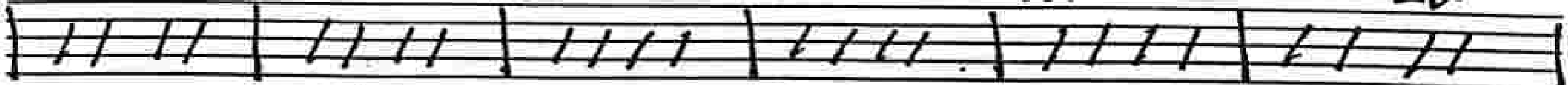

D7 D#o7 A7 G7 F#7 B7 E7 133 A13 G13

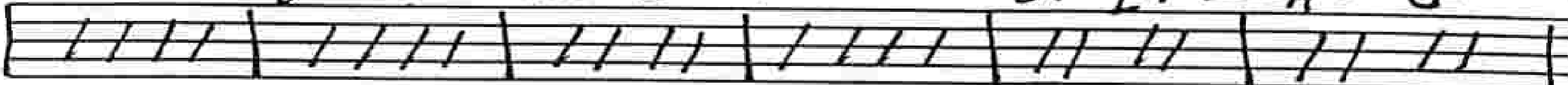

F#13 #11 #9 B13 E+9 A13 E+9 #11 ADD G A13 G13 F#7 #9 B13

E+7 #11 #9 ADD 141 A13 #11 A7 Eb7 D7 D#o7

A13 G13 F#7 #9 Bb9 E+7 #11 b9 A13 #9 E+7 #9

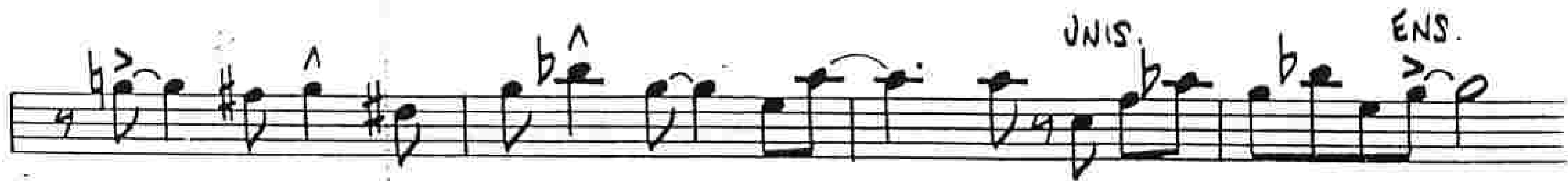

sub mp

1st Bb Tenor Woody's Gold Star 7:28

5

FLUTE
OR
TENOR

113

GO TO 21 ON CHART

2ND B♭ TENOR SAX

WOODY'S GOLD STAR

composed & arranged
by John Fedchock

MEDIUM SWING (♩ = 116)

2nd Bb Tenor

~ 2nd

Woody's Gold Star

SOLI (FLUGEL LEAD)

UNIS.

ENS.

TENOR SAX SOLO

2nd Bb Trump

Woody's Gold Star

EB BARITONE SAX

WOODY'S GOLD STAR

composed & arranged
by John Fedchock

MEDIUM SWING (♩=116)

4 (5) 8 (13) 7 UNIS. DIV. (21)

2 UNIS.

(29)

(37) PLAY 1ST X ONLY 7 (45) 8

(53) mp

(61) 2 mf

(69) 7

97 BARI SOLI (FLUGEL LEAD) ~ 2^a

95 2

E13 D13 D13(#11) C#7(#9) F#13(#11) B+7(#9)

GIVE TO TENOR

109 E13 Bb13 A13 Bb7

E7 D7 C#7 F#7 B7 E7

117 E7 D7 C#7 F#7 B7 E7

E7 Bari D7 C#7 m3 F#7 B7

(125) E7 Bb7 A7 Bb7

E7 D7 C#7 F#7 B7 E7

(133) E7 D7 C#7 F#7 B7 E7 B7 E7 D7

C#7 F#7 B7 (141) E13 E7 Bb7

A7 Bb7 E13 D13 C#+7(#9) F#13(b9) B+7(#11)

E13(#9) B+7(#9) PLAY (149) 4 UNIS. ENS.

ENS. (157)

UNIS.

ENS. UNIS. sub mp

1ST BD TRUMPET

WOODY'S GOLD STAR

composed and arranged
by John Fedchock

8/5 (50)

MEDIUM SWING (♩ = 116)

4 (5) 3 FLUGEL 2

(TO TRPT.) 4 (21) TRPT. mf

(37) 8 (45) 8 (53) 8 (61) 8

(69) mf

(77) 6 (85)

(93) 2

(22)

(SAX SOLO)

ff

2ND BB TRUMPET

WOODY'S GOLD STAR

composed & arrar
by John Fedchock

MEDIUM SWING (♩=116)

4 (5) 3 FLUGEL

2 (13) *mp*

2 TO TRPT. 4 (21) TRPT. *mf*

(29)

TO FLUGEL (TRPT. 3 SOLO) (37) 8

(45) 8 (53) 8 (61) 8 (69) 8

(77) (FLUGEL) LEAD W/SAXES *mf*

(85) 2 *mf*

2ND B♭ TRUMPET - PG. 2

WOODY'S GOLD STAR

ff

3RD B♭ TRUMPET

WOODY'S GOLD STAR

composed & arranged
by John Fedchock

MEDIUM SWING (♩=116)

HARMON (w/FLUTE AND TRPT 4)

4 (5) *mf*

(13)

(21) 8 (29) 7

SOLO (HARMON) B7(#11) E7(b5)

(37) A13(#11) G7 F#7 B7 E7 A7

SOLO

(A7) G7 F#7 B7 E7

(45) A7 Eb7 D7 D#07

A7 G7 F#7 B7 E7 A7

3RD B♭ TRUMPET - PG. 2

WOODY'S GOLD STAR

(53) A⁷ G⁷(#11) F#⁷(b9) B⁷ E⁷(#9) A⁹(#11) E⁷(#9)

A⁷ G⁷ F#⁷ B¹³(#11) E⁷(#11) E⁷(b9) (61) A¹³

E^{b13} D¹³ D#⁰⁷ A¹³ G¹³ F#¹³ F#⁷(b9)

B¹³(#11) E¹³ A¹³ E⁷(#9) (69) END SOLO 7 B (77) 7 OPEN

(85)

(93)

(101)

(109) (BAR. SAX SOLO)

(117) B (125) B

(117) B (125) B

3RD 35 TRUMPET PG. 3
Comin' All

3rd Trp

m 3 m

WOODY'S GOLD STAR

133

141

149

157

4TH BB TRUMPET

WOODY'S GOLD STAR

composed & arranged
by John Fedchock

MEDIUM SWING (♩ = 116)

4

(5)

CUP (w/FLUTE AND TRPT 3)

Continuation of the handwritten musical notation for the 4th BB trumpet part.

Continuation of the handwritten musical notation for the 4th BB trumpet part, featuring a circled measure number 13.

Continuation of the handwritten musical notation for the 4th BB trumpet part, ending with the instruction "OPEN FAST".

Continuation of the handwritten musical notation for the 4th BB trumpet part, starting with a circled measure number 21 and a dynamic marking *mf*.

Continuation of the handwritten musical notation for the 4th BB trumpet part, featuring a circled measure number 29.

Continuation of the handwritten musical notation for the 4th BB trumpet part.

Continuation of the handwritten musical notation for the 4th BB trumpet part, including circled measure numbers 37 and 45, and the instruction "Solo's - Come in at 133".

(53) 8 (61) 8 (69)

(77) 6

(85)

5 (93) 2

2 (101)

(109)

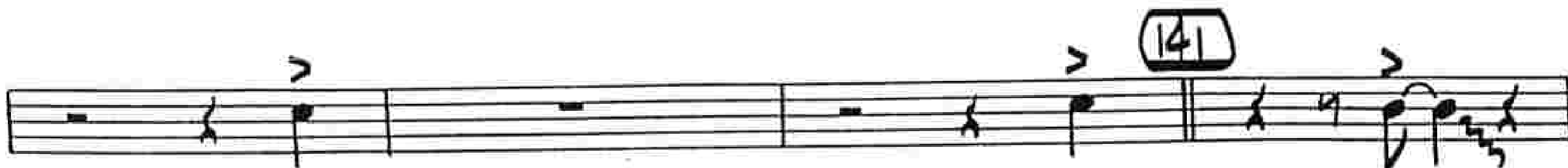
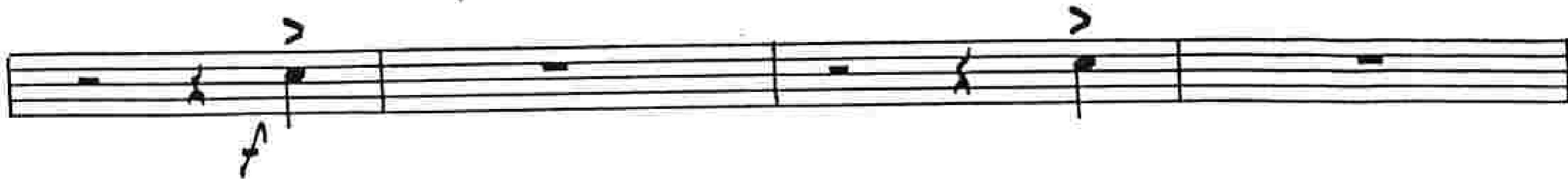
3 (117) 8 (125) 8 (133)

4

(149)

(157)

1ST TROMBONE

WOODY'S GOLD STAR

composed & arranged
by John Fedchock

MEDIUM SWING (♩=116)

(53) 4

(61)

(69)

(77) 6

(85) 5

(93) 2

(101)

(BAR. SAX SOLO)

m 3

109

3

3

149

157

2ND TROMBONE

WOODY'S GOLD STAR

composed & arranged
by John Fedchock

MEDIUM SWING (♩ = 116)

(TRPT. SOLO)

Woody's Gold Star

2nd Bone

m 2-

53

4

mp

61

mf

69

77

6

85

5

93

2

2

101

(BAR. SAX SOLO)

109

2nd Bone

m3um

Woody's Gold JTR

3

117

8

125

8

133

3

149

157

ff

sub mp

3RD TROMBONE

WOODY'S GOLD STAR

composed & arranged
by John Fedchock

MEDIUM SWING (♩=116)

4 (5) 2

(13)

(21)

(29)

(TRPT. SOLO)

(37) 8 (45) 8

(53)

4 3rd Trumbone ~ 2-

Woody's Gold Star

(61)

(69)

(77)

(85)

(101)

(BAR. SAX SOLO)

109 3rd Tronbone ~ 3 - Woody's Grid STAR

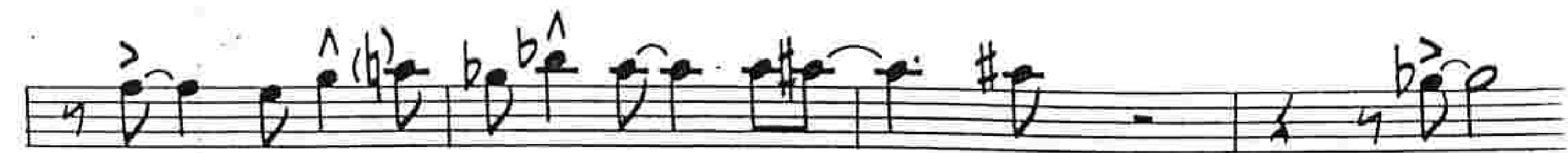
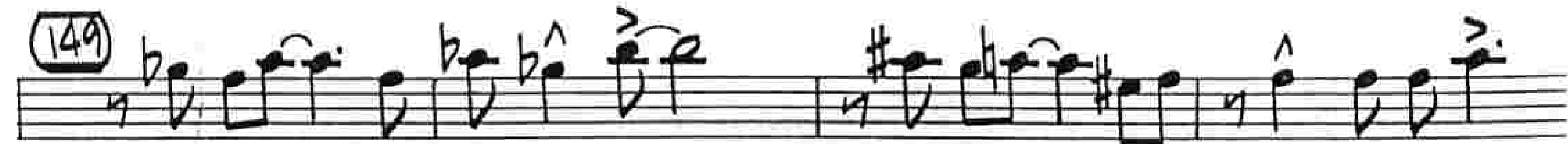
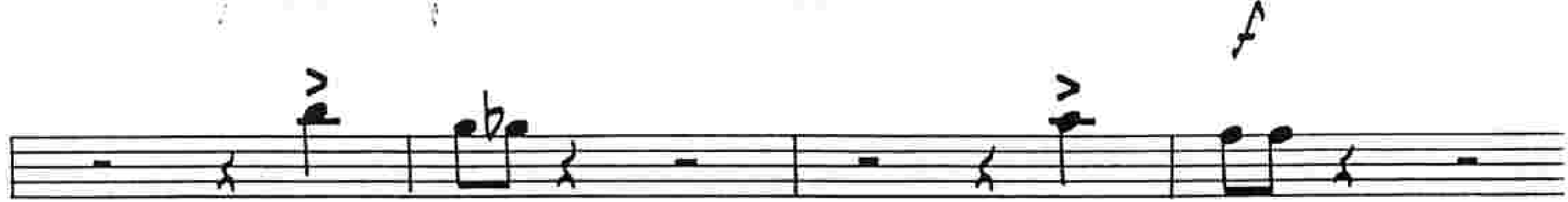
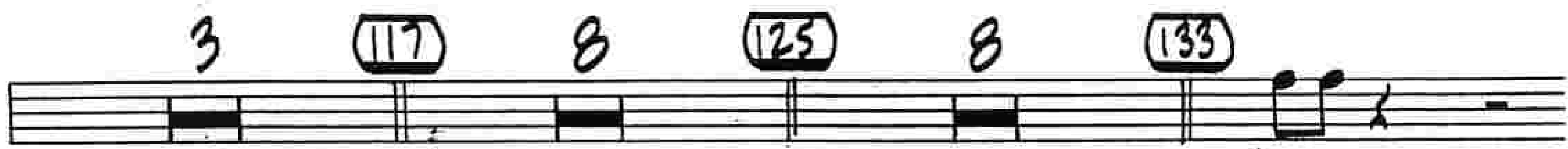

4TH TROMBONE

WOODY'S GOLD STAR

composed & arranged
by John Fedchock

MEDIUM SWING (♩=116)

4 5 2

mp

13

21

mf

29

(TRPT. SOLO)

37 8 45 8

(53) 4 4th Trombone m 2 *Woody's Gold Star* \flat \flat

(61)

(69)

(77) 6 (85)

5 (93) 2

2

(101)

(BAR. SAX SOLO)

109 4th Trombone

m 3

Wordy's Gold Star

b² m¹

PIANO / ~~8/5~~ 8/5 (50)

WOODY'S GOLD STAR

composed by John Fedchock

MEDIUM SWING (♩ = 116)
INTRO AD LIB

5) *mp* COMP. - (FLUTE/TRPT SOLI)

Chords: G⁷, F⁷, E⁷, A⁷, D⁷, G⁷, D⁷(#9)

Chords: G¹³, F¹³, E⁷(#9), A¹³(b9), D⁷(#9), G¹³, D⁹

Chords: G¹³, F¹³, E¹³, E⁷(#9), A¹³, D¹³, D¹³(#9)

13) *mp*

Chords: G¹³, G¹³(#11), D^{b13}(#11), C¹³, C#^{o7}

Chords: G¹³, F¹³, E¹³, E⁷(b9), A¹³(b9), D⁷(#9), G¹³, D⁷(#9), G¹³

21) *mf*

Chords: F¹³(#11), E⁹(#11), F⁹(#11), E⁷(#9), A¹³(b9), D⁷(#9), G¹³(#11), D⁹

Chords: G¹³(#11), F¹³(#11), E¹³(#11), E⁷(#9), E⁷(b9), E⁹, A¹³(#11), A¹³(b9), D¹³, D⁷ALT

29) *mp*

Chords: G¹³(#11), D^{b13}(#11), C¹³, C¹³(#11), C#^{o7}(ADD D#, F#), C#^{o7}

Chords: G¹³, F¹³(#11), F⁹(#11), E⁷(b9), E⁷(#9), A¹³(#11), D⁷(#9), G¹³(#11), A¹³(#11), A^{b9}(#11), G¹³(#11)

37) (TRPT. SOLO) *mp*

Chords: G¹³(#11), F¹³, E⁷, A⁷, D⁷, G⁷

Chords: (G⁷), F⁷, E⁷, A⁷, D⁷

45) *mp*

Chords: G⁷, D^{b7}, C⁷, C#^{o7}

Chords: G⁷, F⁷, E⁷, A⁷, D⁷, G⁷

12

Piano/Guitar

2 - Woody's Gold STAR

(53) G13 F13(#11) E+7(b9) A13 D+7(#9) G13(#11) D+7(#9)

G13 F13(#11) E+7(#9) A13 D13(#11) D+7(#9)

(61) G13 Db13 C13 C#o7

G13 F13 E13 E+7(b9) A13(#11) D13 G13 D+7(#9)

(69) G13 F13(#11) E+7(#9) E7(b9) E+7(#9) A+9(#11) A13(#9) D+7(#9) G13(#11) Ami11(#9) D+7(#11) G13

CRES.

F13(#11) E7(#11) E7(b9) A13(#11) D+7(#9) Eb13 D+7(#9) G13(#11)

(77) G13(#11) G13(#11) G13 Db9 C13(#11) E+9 C13(#11) C#o7(ADD F#)

G13 F13(#11) E+7(b9) F13(#11) E+7(b9) A13(#11) Eb13(#9) Ab13 G13 D7ALT

(85) G13(#11) F13(#11) Bmi11 E13(#11) Eb7ALT E7ALT A13(b9) D+7(#9) G13

G13 F13(#11) E7(#11) A13(#11) D+7(#9)

(93) G13(#11) G13(#9) G13(#11) D+7(#9) Db13 C13 C#o7

G13(#11) F13(#11) E+7(#9) A13(#9) A+7(b9) D+7(#9) G13 D13(#11) G13(#11)

(101) G13 Gb7(#11) F13(#11) E+7(#9) A13(#11) D+7(#9) G13(#11) A+7(#9) D+7(#11)

(BAR. SAX SOLO) Woody's Gold ~ 3 ~

Chords and notes shown include:

- Measures 1-4: G13(#11), F13, F13(#11), E+7(#11), A13(#11), G#13(#11), A13(#11), D+7(#9), C+7(#9), D+7(#9)
- Measure 109: G13, D+7(#9), G13(#11), Db13(#11), C13, C#o7
- Measures 117-120: G13, F13, E+7, A7, D7, G7, G7, F7, E7
- Measures 125-128: G7, Db7, C7, C#o7, G7, F7, E7
- Measures 133-136: A7, D7, G7, G13, F13, E13(#11), A13, D+9, G13, D+9, D+9(#11 ADD G)
- Measures 141-144: G13, F13, E+7(#9), A13, D+7(#11), D+7(#11 ADD G)
- Measure 149: G13(#11), G7, Db7, C7, C#o7, G13, F13, E+7(#9), A13(b9)
- Measures 157-160: G13(#11), F13(#11), Eb7(#11), E13(b9), E+7(#9), G#13(#11), A13(#11), D+7(b9), G13(#11)
- Measures 161-164: F#13(#11), G13(#11), Db13(#11), C13(#11), G+7(b9), C13(#11), C#o7(ADD Eb)
- Measures 165-168: G13(#11), C9(#11), F13(#11), Eb13(b9), E7(#11), F+7(#9), E+7(#11), A13(#11), D+7(b9)
- Measures 169-172: G13(#11), D+9(#11), G+7(#9), C13(#11), C13, C#o7, Bb9(#11), A7(#11), D7ALT, Ab13(#11), G13(#11)

BASS

WOODY'S GOLD STAR

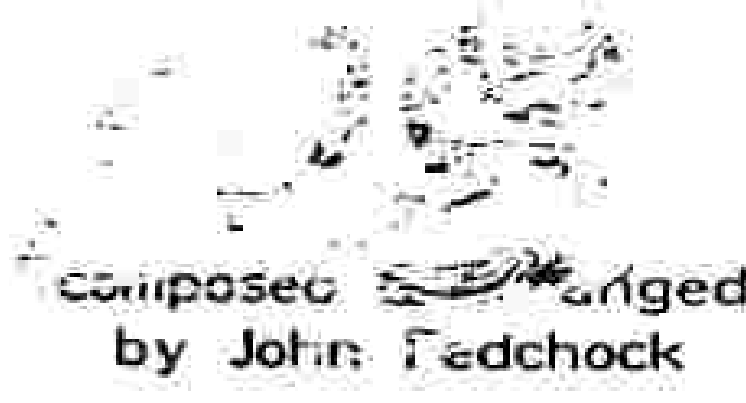

MEDIUM SWING (♩ = 116)

(WALK)

7: *G⁷ F⁷ E⁷ A⁷ D⁷ G⁷ D⁺⁷*

5 *G¹³ F¹³ E⁷(#9) A¹³(b9) D⁷(#9) G¹³ D⁺⁹*

mp *G¹³ F¹³ E¹³ E⁺⁷(#9) A¹³ D¹³ D¹³(#9)*

13 *G¹³ D^{b13}(#11) C¹³ C#o⁷*

G¹³ F¹³ E¹³ E⁺⁷(b9) A¹³(b9) D⁺⁷(#9) G¹³ D⁷(#9)

21 *G¹³ F¹³ E⁹ E⁺⁷(#9) A¹³(b9) D⁺⁷(#9) G¹³(#11) D⁺⁹*

mf *G¹³(#11) F¹³(#11) E¹³(#9) E⁺⁷(#9) E⁺⁹ A¹³(#11) A¹³(b9) D¹³ D⁺⁷(#9)*

29 *G¹³ D^{b13} C¹³ C#o⁷*

G¹³ F¹³ E⁹(#11) F⁹ E⁺⁷(#9) A¹³(b9) D⁺⁷(#9) A¹³ (TRPT. SOLO) A^{b9}

37 *G¹³(#11) F¹³ E⁷ A⁷ D⁷ G⁷*

(G⁷) F⁷ E⁷ A⁷ D⁷

45 *G⁷ D^{b7} C⁷ C#o⁷*

G⁷ F⁷ E⁷ A⁷ D⁷ G⁷

BASS ~ 2- Woody's Gold Star

(53) G13 F13(#11) E+7(b9) A13 D+7(#9) G13(#11) D+7(#9)

G13 F13(#11) E+7(#9) A13 D13(#11) D+7(#9)

(61) G13 Db13 C13 C#o7

G13 F13 E13 E+7(b9) A13(#11) D13 G13 A7 D+7(#9)

(69) G13 F13 E+7(#9) A+9 A7(#9) D+7(#9) G13 Am11 D+7(#9)

CRES.

G13 F13 E7(b9) E+7(b9) A13 D+7(#9) Eb13 D+7(#9)

(77) G13(#9) G13 Db9 C13(#11) G+9 C13(#11) C#o7(ADD F#)

G13 F13(#11) E+7(b9) F13(#11) E+7(b9) A13(#11) Eb13(#9) Ab13 G13 D+7(#9)

(85) G13 F13 Bm11 E13(#9) Eb+7(#9) E+7(#9) A13(b9) D+7(#9) G13

(G13) F13(#11) E7(#11) A13(#11) D+7(#11)

(93) G13 G13(#9) D+7 G13 D+7(#9) Db13 C13 C#o7

G13 F13 E+7(#9) A13(#9) A+7(b9) D+7(#9) G13 D7(#9)

(101) G13 Gb+7 F13 E+7(#9) A13 D+7(#9) G13 A+7(#9) D+7(#9)

TENOR (SAX SOLO)
G13 F13

BASS ~ 3-
F13(#9) E+7(#9)

Woody's Gold Star
A13 D+7(#9)

109 G13 D+7(#9) G13(#9) Db13(#9) C13 C#o7

G7 F7 E7 A7 D7 G7 117 G7 F7 E7

A7 D7 G7 (G7) F7 E7 A7 D7

125 G7 Db7 C7 C#o7 G7 F7 E7

A7 D7 G7 133 G13 F13 E13(#9) A7 D+7 G13 D+9

G13 F13 E+7(#9) A13 D+7(#9)

141 G13 G7 Db7 C7 C#o7 G13 F13 E+7(#9)

A13(b9) D+7(b9) G13(#9) D+7(#9) 149 G13 F13 F+7 E+7(#9) A13 C#13 D13(#11) G13 D+7(#9)

G13 F13 Eb+7 E13(b9) E+7(#9) G#13(#11) A13 D+7(#9) Eb13 D+7(#9)

157 G13 Db13 G+7(#9) C13 G+7 C13 C#o7

G13 C9 F13 E7(#9) E+7(#9) A13(#9) D+7(#9)

G13 D+9 G+7 C13 b > 4 b > ^ submp

WOODY'S GOLD STAR

Copyright © 1987 by John Fedchock Music
Used by permission

DRUMS

MEDIUM SWING (♩ = 116)

(BRUSHES)

PNO./BASS

SIM.

5 *mp*
(FLUTE/TRUMPET SOLO)

TBNS.

mp

13

21 BRASS

mf

29

37 (TRUMPET SOLO) - PLAY TIME (STICKS 2ND X)

(4)

mp

(6)

(8)

45

(2)

(4)

(6)

(8) TO STICKS

2 2

53

SXS.

61

TBNS.

mf

69

BRASS

CRESC

77

SAX SOLO

(4)

BRASS

SAX SOLO

mf

LIGHT FILL

LIGHT FILL

93

BRASS

SAX SOLO

101

m 3

(109)

PLAY TIME (BARI.Sx.SOLO)

(117)

(2)

mf

(4)

(6)

(8)

(125)

(2)

(4)

(6)

(8) **133** TBNS.

BRASS > TBNS.

BRASS

TBNS.

BRASS

f

TBNS.

(141)

f

TBNS.

CRSC. - - - - -

(149)

(157)

FILL

FILL - - - - -

FILL - - - - -

sub.mp